

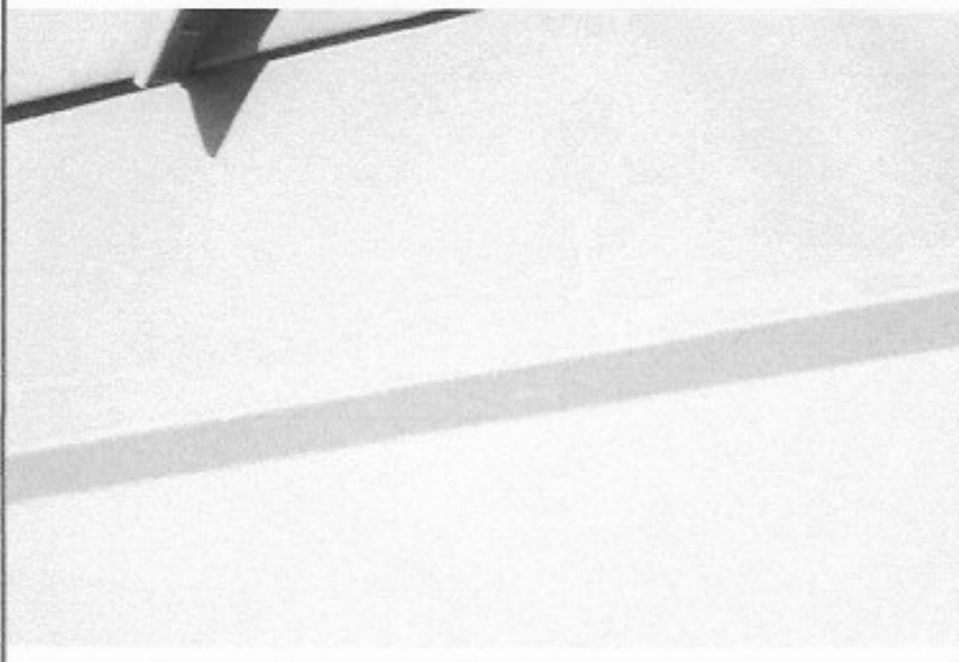



MKA PHOTO RECORD

GRAND PANAMA BEACH RESORT CONDO ASSOCIATION

MKA PROJECT NO. 2020.2295

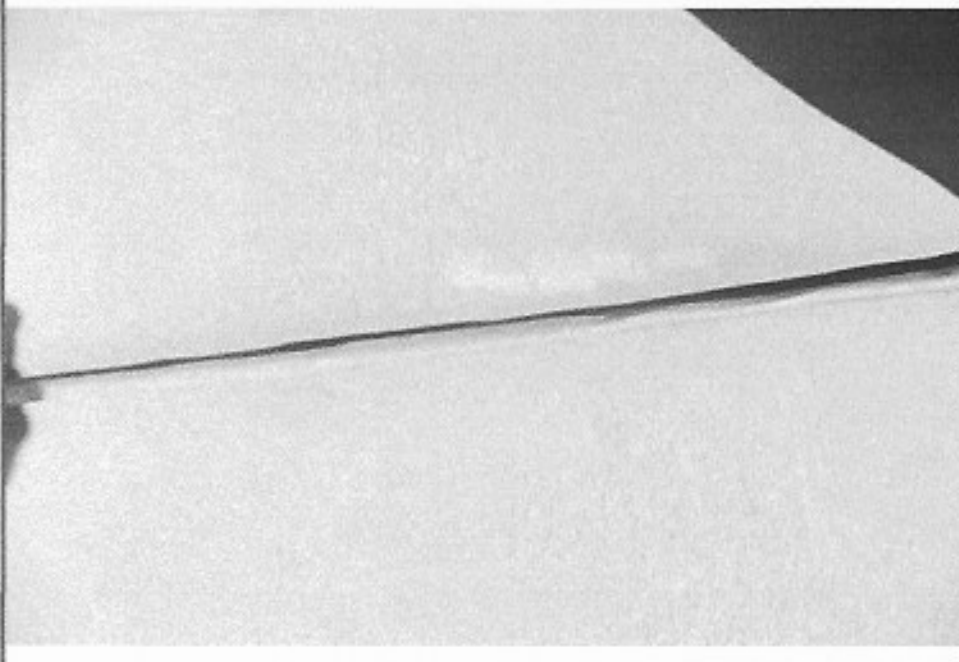

	
	<p>PHOTO # 19</p>
	<p>PHOTO BY ACM</p>
	<p>PHOTO DATE August 17, 2020</p>

LOCATION:	Roof
COMMENTS:	Surface scraping to panel
NOTES:	



	
	<p>PHOTO # 20</p>
	<p>PHOTO BY ACM</p>
	<p>PHOTO DATE August 17, 2020</p>

LOCATION:	Roof
COMMENTS:	Surface scraping to panel
NOTES:	Deformation in panel seam

MKA PHOTO RECORD

	
	PHOTO # 21
	PHOTO BY ACM
	PHOTO DATE August 17, 2020

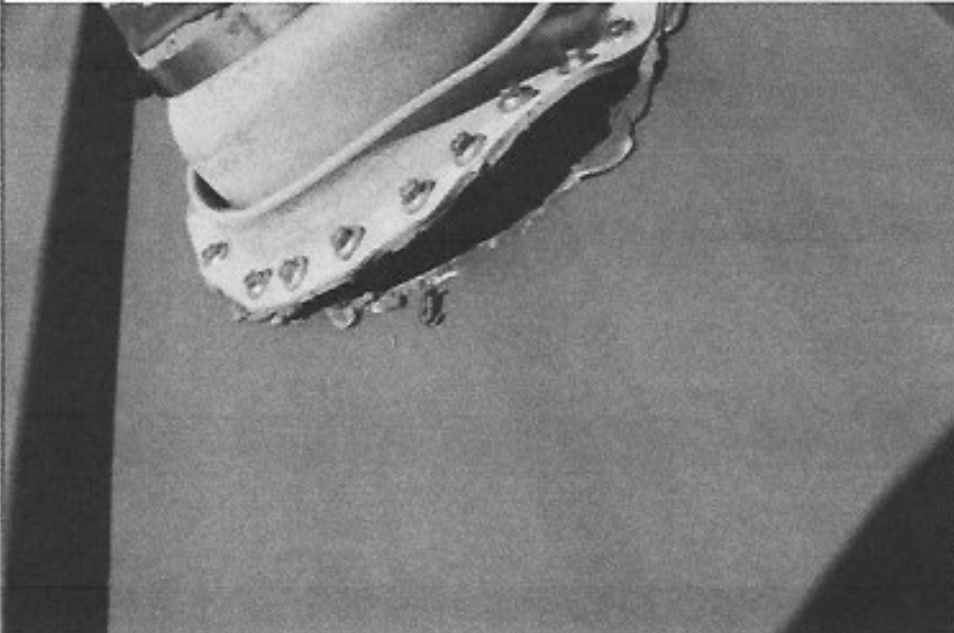
LOCATION:	North Tower
COMMENTS:	Unsecured flashing
NOTES:	

	
	PHOTO # 22
	PHOTO BY ACM
	PHOTO DATE August 17, 2020

LOCATION:	North Tower
COMMENTS:	Unsecured flashing
NOTES:	

MKA PHOTO RECORD

GRAND PANAMA BEACH RESORT CONDO ASSOCIATION
MKA PROJECT NO. 2020.2295



MKA Madson, Kneppen & Associates, Inc.
Construction Consultants & Engineers

PHOTO #
23

PHOTO BY
ACM

PHOTO DATE
August 17, 2020

LOCATION: South Tower
COMMENTS: Tear in flashing
NOTES:

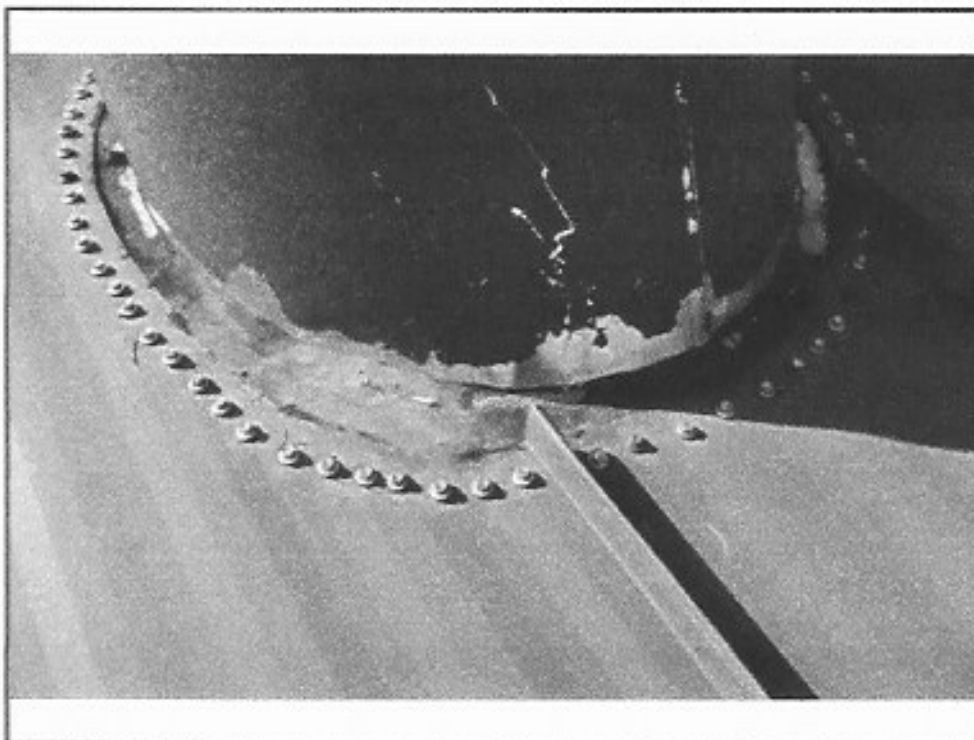

MKA Madson, Kneppen & Associates, Inc.
Construction Consultants & Engineers

PHOTO #
24

PHOTO BY
ACM

PHOTO DATE
August 17, 2020

LOCATION: Roof
COMMENTS: Improper pipe flashing
NOTES:

MKA PHOTO RECORD

GRAND PANAMA BEACH RESORT CONDO ASSOCIATION

MKA PROJECT NO. 2020.2295

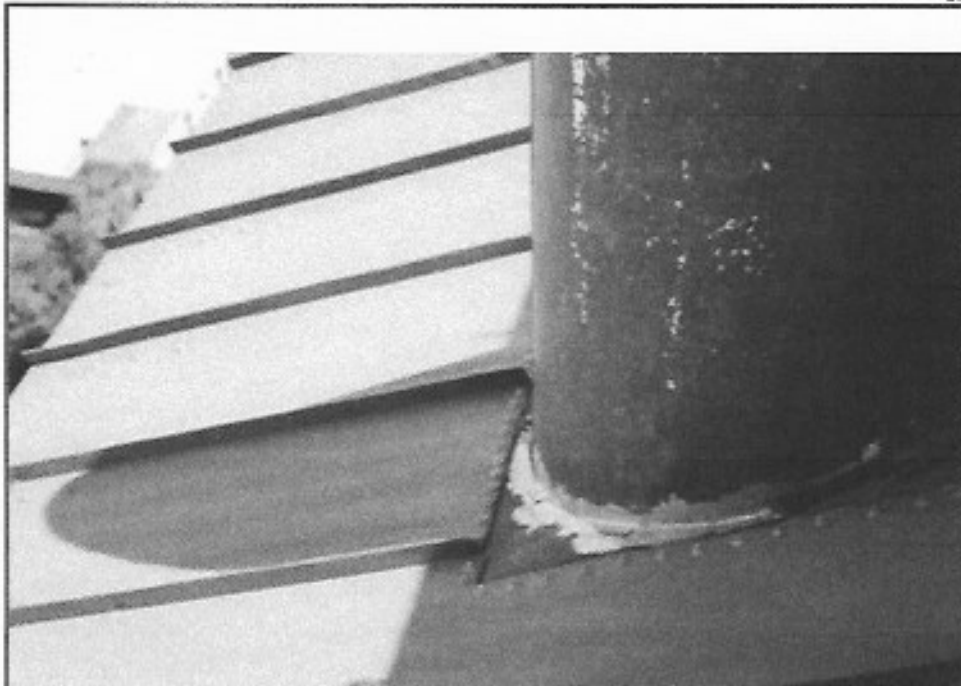
**MKA** Maden, Knappes & Associates, Inc.
Construction Consultants & Engineers**PHOTO #**

25

PHOTO BY

ACM

PHOTO DATE

August 17, 2020

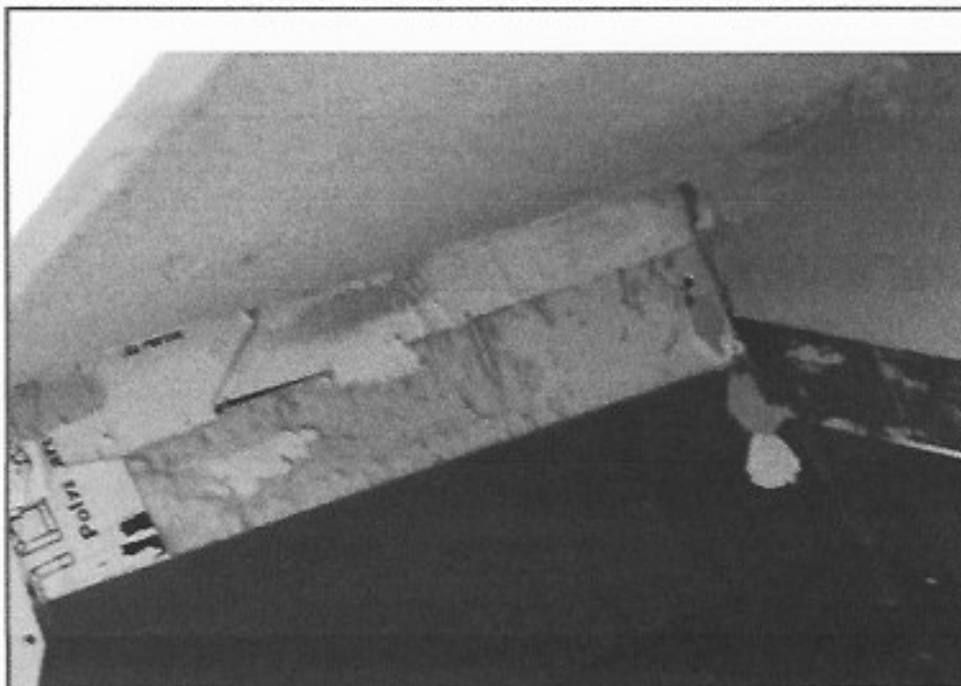
LOCATION: Roof**COMMENTS:** Improper pipe flashing**NOTES:****MKA** Maden, Knappes & Associates, Inc.
Construction Consultants & Engineers**PHOTO #**

26

PHOTO BY

ACM

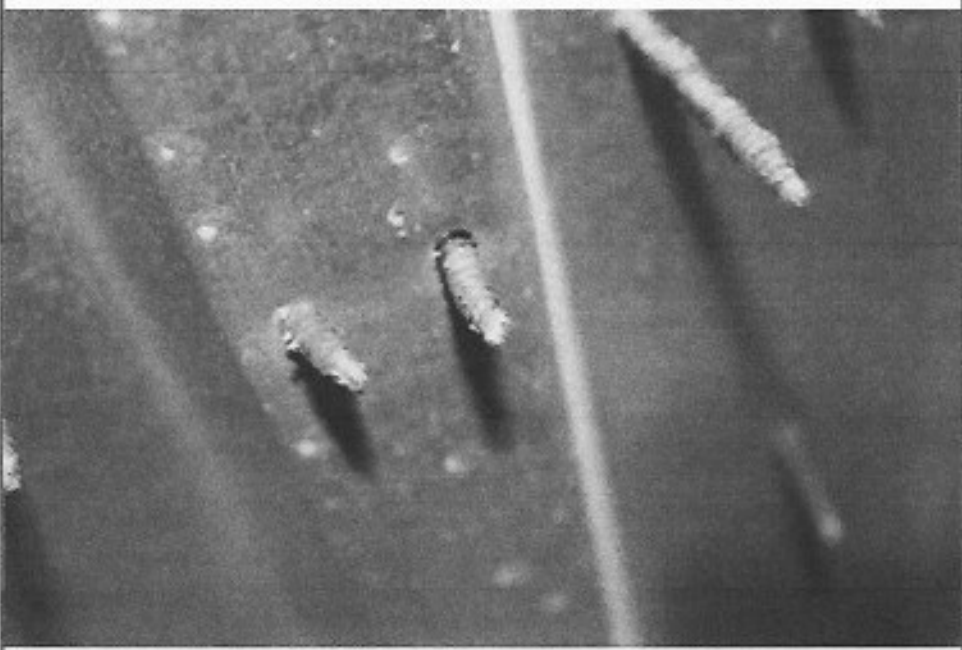

PHOTO DATE



August 17, 2020

LOCATION: Roof**COMMENTS:** Incomplete roof system at sidewall/rafter flashing**NOTES:**



MKA PHOTO RECORD

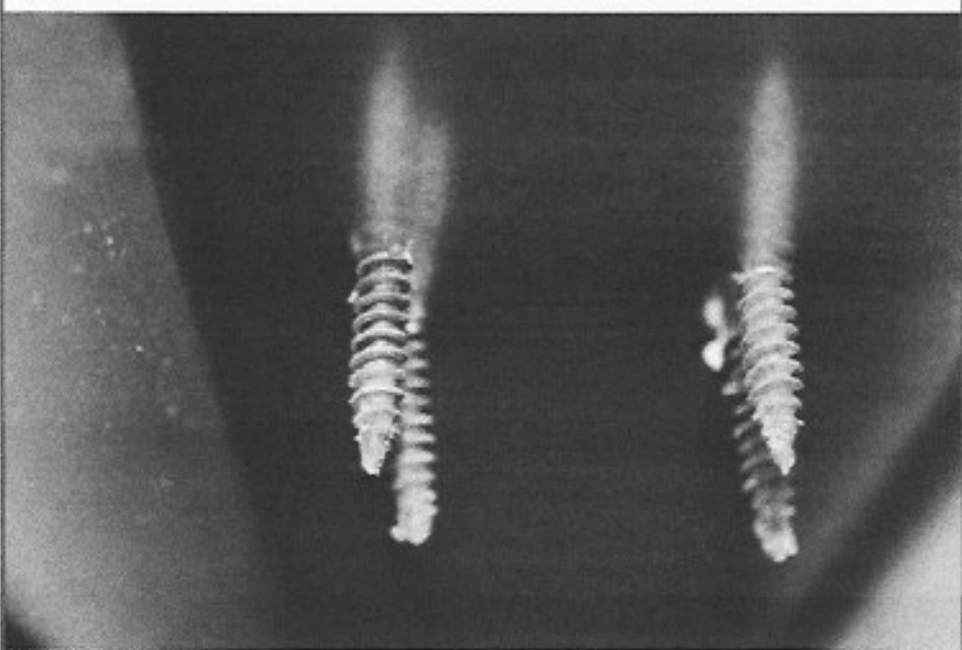

GRAND PANAMA BEACH RESORT CONDO ASSOCIATION
MKA PROJECT NO. 2020.2295

	
	PHOTO # 27
	PHOTO BY ACM
	PHOTO DATE August 17, 2020
LOCATION: Attic	
COMMENTS: View of fasteners	
NOTES:	

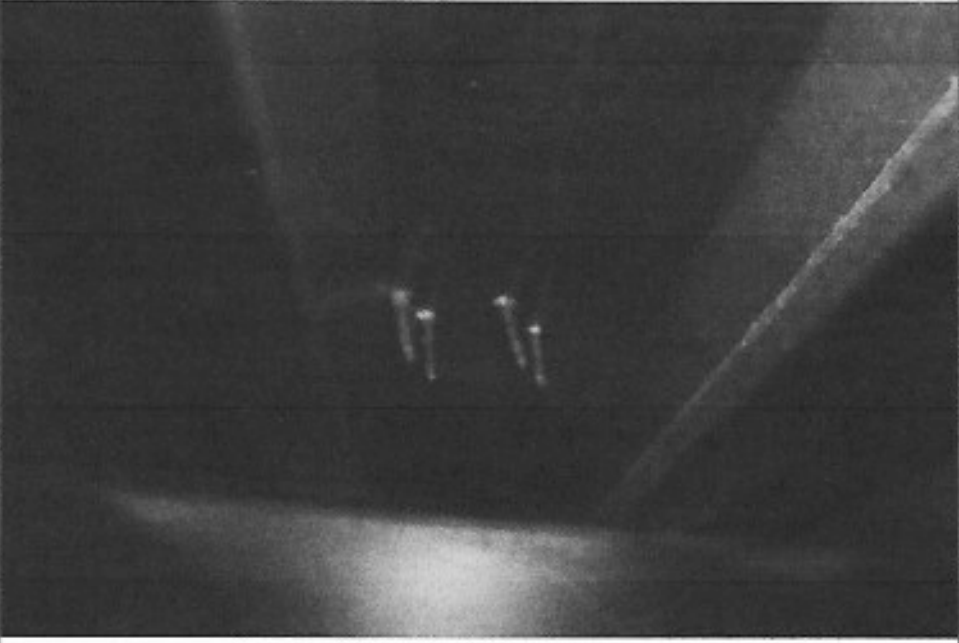
	
	PHOTO # 28
	PHOTO BY ACM
	PHOTO DATE August 17, 2020
LOCATION: Attic	
COMMENTS: View of fasteners	
NOTES:	

MKA PHOTO RECORD

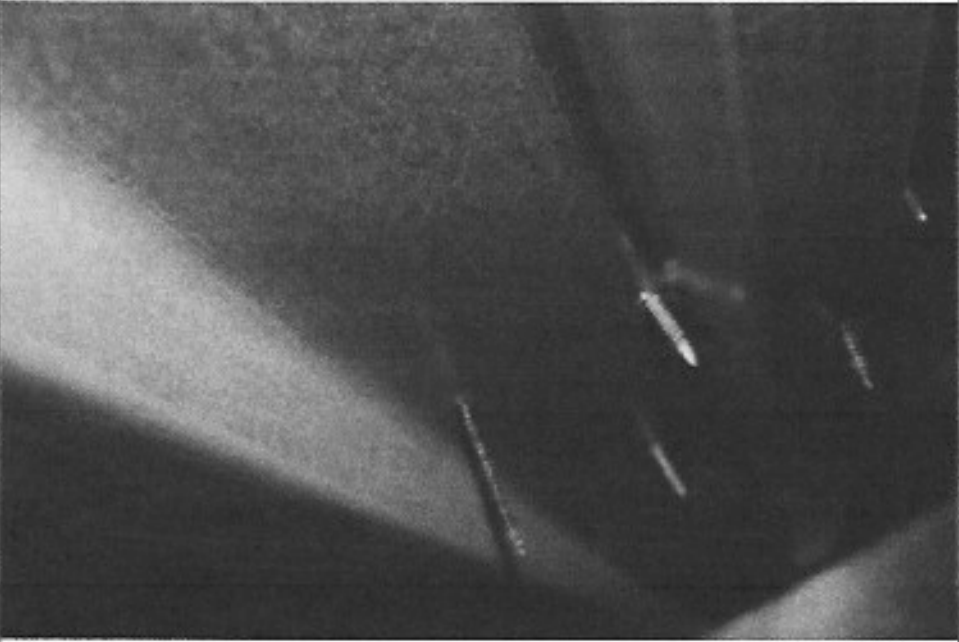
							
	<p>PHOTO # 29</p>						
	<p>PHOTO BY ACM</p>						
	<p>PHOTO DATE August 17, 2020</p>						
<table border="1" style="width: 100%;"> <tr> <td style="width: 15%;">LOCATION:</td> <td>Attic</td> </tr> <tr> <td>COMMENTS:</td> <td>View of fasteners</td> </tr> <tr> <td>NOTES:</td> <td></td> </tr> </table>		LOCATION:	Attic	COMMENTS:	View of fasteners	NOTES:	
LOCATION:	Attic						
COMMENTS:	View of fasteners						
NOTES:							

							
	<p>PHOTO # 30</p>						
	<p>PHOTO BY ACM</p>						
	<p>PHOTO DATE August 17, 2020</p>						
<table border="1" style="width: 100%;"> <tr> <td style="width: 15%;">LOCATION:</td> <td>Attic</td> </tr> <tr> <td>COMMENTS:</td> <td>View of fasteners</td> </tr> <tr> <td>NOTES:</td> <td></td> </tr> </table>		LOCATION:	Attic	COMMENTS:	View of fasteners	NOTES:	
LOCATION:	Attic						
COMMENTS:	View of fasteners						
NOTES:							

MKA PHOTO RECORD

GRAND PANAMA BEACH RESORT CONDO ASSOCIATION
MKA PROJECT NO. 2020.2295



MKA Madson, Kneppers & Associates, Inc.
Construction Consultants & Engineers

PHOTO #
31

PHOTO BY
ACM

PHOTO DATE
August 17, 2020

LOCATION:	Attic
COMMENTS:	View of low slope roof area
NOTES:	

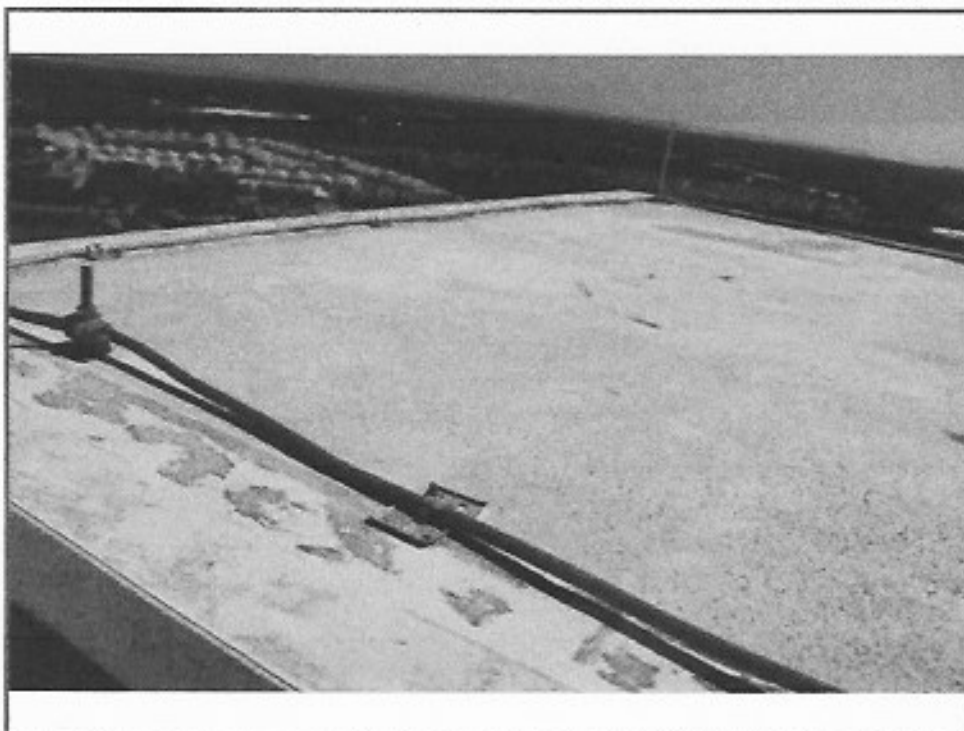

MKA Madson, Kneppers & Associates, Inc.
Construction Consultants & Engineers

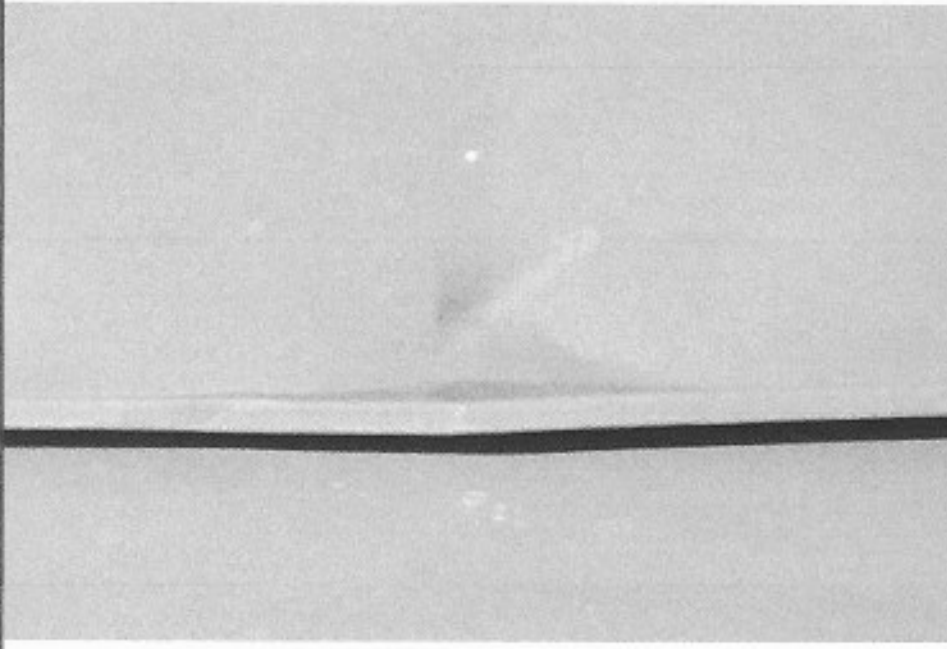

PHOTO #
32

PHOTO BY
ACM



PHOTO DATE
August 17, 2020

LOCATION:	Attic
COMMENTS:	View of low slope roof area
NOTES:	

MKA PHOTO RECORD

	
	<p>PHOTO # 33</p>
	<p>PHOTO BY ACM</p>
	<p>PHOTO DATE August 17, 2020</p>

LOCATION:	Walkway
COMMENTS:	Debris impact at walkway roof area
NOTES:	

	
	<p>PHOTO # 34</p>
	<p>PHOTO BY ACM</p>
	<p>PHOTO DATE August 17, 2020</p>

LOCATION:	Walkway
COMMENTS:	Debris impact at walkway roof area
NOTES:	