

File # 2023010898, OR BK: 4659 PG: 2385, Pages: 1 of 17, Recorded 2/24/2023 at 8:47 AM,  
Bill Kinsaul, Clerk Bay County, Florida Deputy Clerk KP Trans # 1843258

Prepared by, and return to:

Jimmy C. Luke, II  
Martin Bagwell Luke, P.C.  
400 Northridge Road, Suite 1225  
Atlanta, Georgia 30350

Cross-reference:

Book 4335, Page 2326,  
Bay County, Florida records

\*\*\*

Bay County Tax Parcel Number: ~~XXXXXXXXXX 34783-010-005 XXXXXXXX~~  
~~XXXXXXXXXX 34783-010-005 XXXXXXXX~~ 34783-010-005

#### QUITCLAIM DEED

This Quitclaim Deed is effective ~~January~~ <sup>February 22</sup>, 2022 by and between **360 PANAMA FLATS, LLC**, a Georgia limited liability company, whose mailing address is 3284 Northside Parkway NW, Suite 125, Atlanta, Georgia 30327 ("360 Panama"), and **GRAND PANAMA BEACH RESORT CONDOMINIUM ASSOCIATION, INC.**, a Florida not-for-profit corporation, whose mailing address is 11800 Front Beach Road – Office, Panama City Beach, Florida 32407 (the "Association").

This Property (as hereinafter defined) is not the homestead of 360 Panama.

WITNESSTH, that 360 Panama, for and in consideration of the sum of Ten and No/100 Dollars (\$10.00), and other valuable considerations, the receipt whereof is hereby acknowledged, hereby grants, bargains, sells, aliens, remises, releases, conveys and confirms unto the Association, all that certain land lying in Bay County, Florida and described on Exhibit A attached hereto and incorporated herein by reference (the "Property").

TO HAVE AND TO HOLD, the Property unto the Association and its successors and assigns forever.

360 Panama makes this conveyance in compliance with Section 7 of that certain Amended and Restated Ingress/Egress Easement Agreement dated December 9, 2020 and recorded on December 10, 2020 in O.R. Book 4335, Page 2326, Public Records of Bay County, Florida (the "Ingress/Egress Easement Agreement"). The Association confirms that this Quitclaim Deed complies with the requirements of such Section 7.

\*\*\* re-recorded to update the Bay County Tax Parcel Number

The conveyance is subject to the following:

- (1) All matters of record and to all matters that would be shown on an accurate survey and current inspection of the Property. 360 Panama makes no warranty, express, implied or otherwise as to its title, if any, to the Property or the condition of the Property, which is conveyed as "AS-IS, WHERE-IS AND WITH ALL FAULTS" without representation or warranty of any kind. For the avoidance of doubt, the Property shall remain subject to and encumbered by the terms and conditions of the Fire Lane Easement (as such term is defined in the Ingress/Egress Easement Agreement) referenced in Section 4 of the Ingress/Egress Easement Agreement.
- (2) The Property shall only be used for vehicular parking and as an access drive. This restriction is for the benefit of 360 Panama's property identified on Exhibit B attached hereto and incorporated herein by reference (the "360 Panama Property").
- (3) No building or any other vertical structure shall be erected or maintained on any portion of the Property. This restriction is for the benefit of the 360 Panama Property.
- (4) The fire lane located within the Fire Lane Easement Area (as defined below) shall remain free, unimpeded and clear at all times and shall not be relocated by the Association. In the event that the Fire Lane Easement Area is blocked for any reason whatsoever, the owner of the 360 Panama Property shall have the immediate right, without any prior notice to the Association, to clear any such blockage (including towing any vehicles) at the sole cost and expense of the Association. This restriction is for the benefit of the 360 Panama Property.
- (5) 360 Panama reserves a permanent, perpetual, non-exclusive easement for the benefit of the 360 Panama Property over, through, and across the Property for the purpose of (i) connecting to and/or installing utilities to serve the 360 Panama Property and (ii) using, maintaining, repairing, relocating, and replacing such utilities, but such use shall not diminish the use of nor decrease the number of parking spaces then-located on the Property.
- (6) 360 Panama retains and reserves the use of the Property as acreage for the purpose of any density requirements for the 360 Panama Property, and in no event shall the Property be used by the Association or any successor or assign as acreage for the purpose of any density requirements. This reservation is for the benefit of the 360 Panama Property.
- (7) 360 Panama retains and reserves a permanent, non-exclusive easement for the benefit of the 360 Panama Property over, through, and across the

Property in the area described on Exhibit C attached hereto and incorporated herein by reference (the "Fire Lane Easement Area") for the purpose of fire lane access from the 360 Panama Property to Front Beach Road. The Association shall be responsible for all maintenance, repair, and replacement of the Fire Lane Easement Area such that the same is kept at all times (i) in good condition and state of repair, (ii) in compliance with all laws, rules, and regulations of governmental authorities exercising jurisdiction thereover, and (iii) in compliance with the terms of this Quitclaim Deed and the Ingress/Egress Easement Agreement. For the avoidance of doubt, the Fire Lane Easement Area referenced in this Quitclaim Deed is separate from, but connects with, the "Fire Lane Easement Area" referenced in that certain Ingress/Egress Easement Agreement and shown on Exhibit C attached to this Quitclaim Deed;

- (8) In the event the Association fails to maintain the Fire Lane Easement Area in accordance with the terms of this Quitclaim Deed and the Ingress/Egress Easement Agreement or breaches or fails to comply with the terms and conditions of this Quitclaim Deed and the Ingress/Egress Easement Agreement, 360 Panama shall have all the rights and remedies available in the Ingress/Egress Easement Agreement with respect to said failure or breach.
- (9) 360 Panama retains and reserves a non-exclusive, perpetual easement for benefit of the 360 Panama Property over, through, and across a four foot wide rectangular strip of land and a ten foot rectangular strip of land running the entire length of the western and eastern sides (respectively) of the Property currently improved with a chain link fence that is more particularly identified on Exhibit A hereto as "5' TALL CHAIN LINK FENCE." This easement is for (i) encroachment of such chain link fence and (ii) maintaining, repairing, and replacing such fence. Any such maintenance, repair, or replacement shall be at 360 Panama's expense.

[signature pages follow]

[signature page – Quitclaim Deed to Association]

IN WITNESS WHEREOF, the undersigned have executed this Quitclaim Deed as of the date first written above.

Signed, sealed, and delivered  
in the presence of:

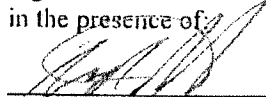
  
Print Name: ANDREW KEITH

  
Print Name: CAROL GAULTNEY

**360 PANAMA**

360 Panama Flats, LLC,  
a Georgia limited liability company

By: 360 Panama Flats Member, LLC,  
a Delaware limited liability company,  
its Sole Member

By: 360 MG Panama Flats, LLC,  
a Georgia limited liability company,  
its Managing Member

By: WB Panama Flats Holdings, LLC,  
a Georgia limited liability company,  
its Manager

By: Warshaw Residential, LLC,  
a Delaware limited liability company,  
its Manager

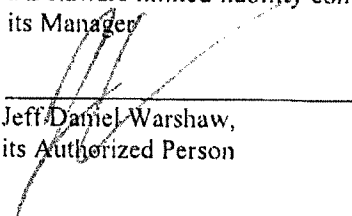
By:   
Jeff Daniel Warshaw,  
its Authorized Person

STATE OF GEORGIA  
COUNTY OF FULTON

The foregoing instrument was acknowledged before me this 23 day of January, 2023, by Jeff Daniel Warshaw, as Authorized Person of Warshaw Residential, LLC, a Delaware limited liability company, the Manager of WB Panama Flats Holdings, LLC, a Georgia limited liability company, the Manager of 360 MG Panama Flats, LLC, a Georgia limited liability company, the Managing Member of 360 Panama Flats Member, LLC, a Delaware limited liability company, the Sole Member of **360 PANAMA FLATS, LLC**, a Georgia limited liability company, on behalf of the company. He appeared before me by means of: online notarization, or ☒ physical presence and is ☒ personally known to me, or has produced \_\_\_\_\_ as identification.

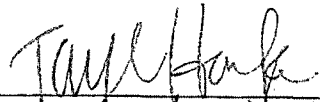

  
Name: Taylor Lunsford Hawke  
Notary Public – State of Georgia



**Exhibit A**  
**Legal Description – Property**

*(see attached one (1) legal and sketch of description totaling two (2) pages)*

A PORTION OF THAT PARCEL OF LAND DESCRIBED IN OFFICIAL RECORDS BOOK 4202, PAGE 1419 OF THE PUBLIC RECORDS OF BAY COUNTY, FLORIDA, LYING IN SECTION 35, TOWNSHIP 3 SOUTH, RANGE 16 WEST, AND BEING MORE PARTICULARLY DESCRIBED AS FOLLOWS:

COMMENCE AT THE SOUTHWEST CORNER OF SECTION 26, TOWNSHIP 3 SOUTH, RANGE 16 WEST, BAY COUNTY, FLORIDA. FROM SAID POINT OF COMMENCEMENT, ALONG THE SOUTH LINE OF SAID SECTION, RUN NORTH 89 DEGREES 45 MINUTES 18 SECONDS EAST, A DISTANCE OF 1,075.40 FEET TO A FOUND 3/4 INCH IRON PIPE MARKING A NORTHWEST CORNER OF THAT PARCEL OF LAND DESCRIBED IN OFFICIAL RECORDS BOOK 4202, PAGE 1419 OF THE PUBLIC RECORDS OF BAY COUNTY, FLORIDA; THENCE LEAVING SAID SOUTH LINE, ALONG A SOUTH LINE OF SAID PARCEL, RUN NORTH 89 DEGREES 37 MINUTES 24 SECONDS EAST, A DISTANCE OF 13.94 FEET TO A FOUND 3/4 INCH IRON PIPE; THENCE LEAVING SAID SOUTH LINE, ALONG A WEST LINE OF SAID PARCEL, RUN SOUTH 34 DEGREES 20 MINUTES 46 SECONDS WEST, A DISTANCE OF 1,178.90 FEET TO A FOUND 1/2 INCH IRON ROD AND CAP STAMPED LB 6652; THENCE LEAVING SAID WEST LINE, ALONG A SOUTH LINE OF SAID PARCEL, RUN SOUTH 55 DEGREES 38 MINUTES 36 SECONDS EAST, A DISTANCE OF 29.97 FEET TO A FOUND NAIL AND DISK STAMPED LB 6682; THENCE LEAVING SAID SOUTH LINE, ALONG AN EAST LINE OF SAID PARCEL, RUN NORTH 34 DEGREES 23 MINUTES 30 SECONDS EAST, A DISTANCE OF 166.93 FEET TO A FOUND 3/4 INCH IRON PIPE WITH A CAP STAMPED LB 2372; THENCE LEAVING SAID EAST LINE, ALONG A SOUTH LINE OF SAID PARCEL, SOUTH 55 DEGREES 40 MINUTES 37 SECONDS EAST, A DISTANCE OF 120.02 FEET TO A FOUND 3/4 INCH IRON PIPE WITH A CAP STAMPED LB 2372; THENCE LEAVING SAID SOUTH LINE, ALONG AN EAST LINE OF SAID PARCEL, RUN NORTH 34 DEGREES 19 MINUTES 20 SECONDS EAST, A DISTANCE OF 99.87 FEET TO A FOUND 5/8 INCH IRON ROD AND CAP STAMPED LB 6682; THENCE LEAVING SAID EAST LINE, ALONG A SOUTH LINE OF SAID PARCEL, RUN SOUTH 55 DEGREES 45 MINUTES 38 SECONDS EAST, A DISTANCE OF 224.87 FEET TO A FOUND NAIL AND DISK; THENCE LEAVING SAID SOUTH LINE, ALONG AN EAST LINE OF SAID PARCEL, RUN NORTH 34 DEGREES 36 MINUTES 47 SECONDS EAST, A DISTANCE OF 43.03 FEET TO A FOUND NAIL AND DISK STAMPED PCP LB 6682 AND THE POINT OF BEGINNING.

FROM SAID POINT OF BEGINNING, LEAVING SAID EAST LINE, RUN NORTH 55 DEGREES 39 MINUTES 52 SECONDS WEST, A DISTANCE OF 62.46 FEET; THENCE NORTH 34 DEGREES 20 MINUTES 08 SECONDS EAST, A DISTANCE OF 218.11 FEET; THENCE SOUTH 55 DEGREES 39 MINUTES 52 SECONDS EAST, A DISTANCE OF 128.00 FEET; THENCE SOUTH 34 DEGREES 20 MINUTES 08 SECONDS WEST, A DISTANCE OF 181.61 FEET TO A POINT LYING ON A SOUTH LINE OF SAID PARCEL; THENCE ALONG SAID SOUTH LINE, RUN NORTH 84 DEGREES 46 MINUTES 44 SECONDS WEST, A DISTANCE OF 75.02 FEET TO THE POINT OF BEGINNING, CONTAINING 0.613 ACRES, MORE OR LESS.

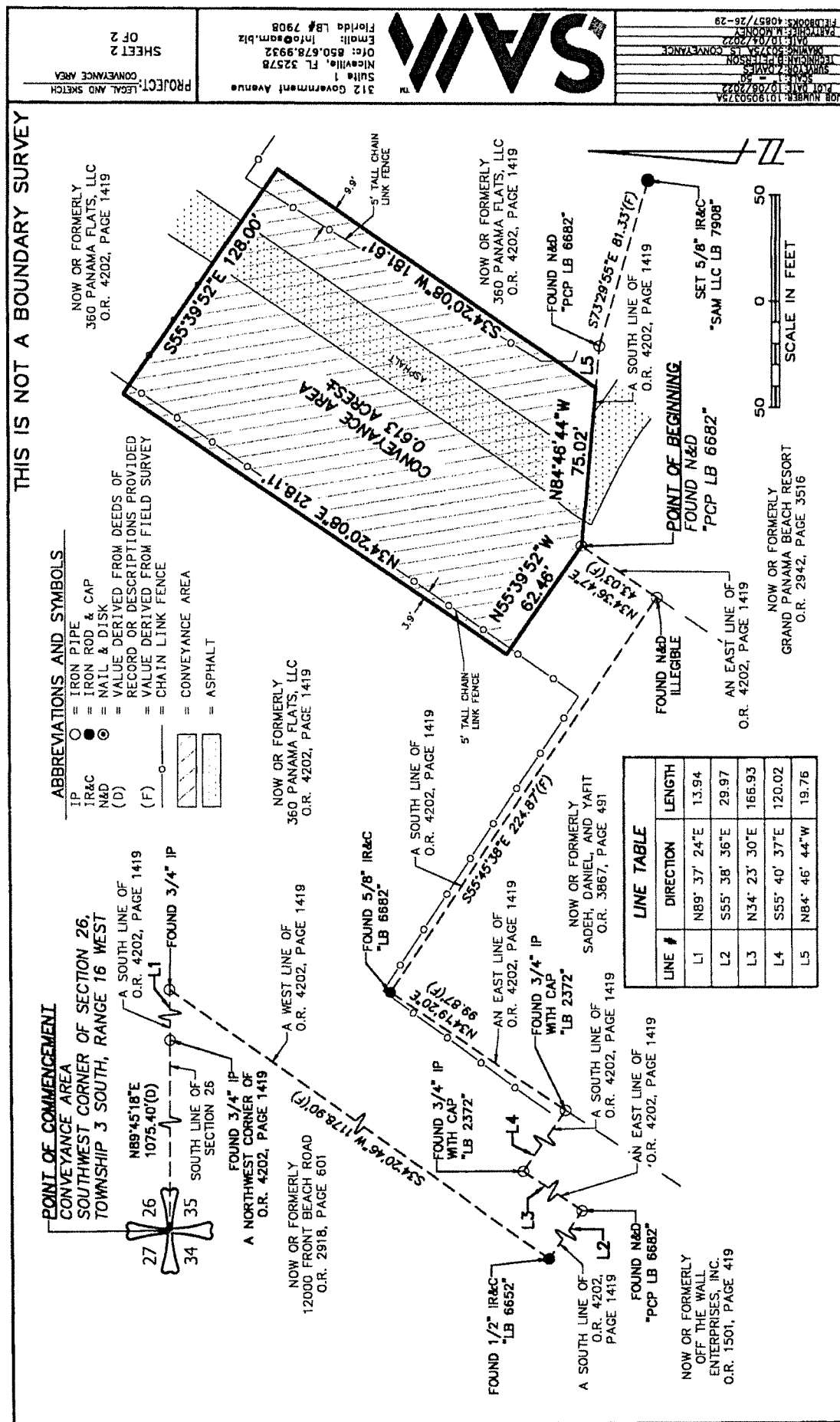



**Exhibit B**  
**Legal Description – 360 Panama's Property**

ALL THAT TRACT OR PARCEL OF LAND LYING AND BEING IN SECTIONS 26 AND 35, TOWNSHIP 3 SOUTH, RANGE 16 WEST, BAY COUNTY, FLORIDA AND BEING MORE PARTICULARLY DESCRIBED AS FOLLOWS

COMMENCE AT THE SOUTHWEST CORNER OF SECTION 26, TOWNSHIP 3 SOUTH, RANGE 16 WEST, BAY COUNTY, FLORIDA. FROM SAID POINT OF COMMENCEMENT, ALONG THE SOUTH LINE OF SAID SECTION 26, RUN NORTH 89 DEGREES 45 MINUTES 18 SECONDS EAST, A DISTANCE OF 1,075.40 FEET TO A FOUND 3/4 INCH IRON PIPE AND THE POINT OF BEGINNING.

FROM SAID POINT OF BEGINNING, LEAVING SAID SOUTH LINE, RUN THE FOLLOWING COURSES: RUN NORTH 00 DEGREES 16 MINUTES 52 SECONDS WEST, A DISTANCE OF 13.08 FEET TO A FOUND 1/2 INCH IRON ROD AND CAP STAMPED LB 6682; THENCE SOUTH 89 DEGREES 48 MINUTES 51 SECONDS EAST, A DISTANCE OF 30.55 FEET TO A FOUND 5/8 INCH IRON ROD; THENCE NORTH 00 DEGREES 28 MINUTES 15 SECONDS EAST, A DISTANCE OF 29.87 FEET TO A FOUND 5/8 INCH IRON ROD; THENCE SOUTH 89 DEGREES 20 MINUTES 37 SECONDS EAST, A DISTANCE OF 6.36 FEET TO A FOUND 5/8 INCH IRON ROD; THENCE SOUTH 85 DEGREES 59 MINUTES 39 SECONDS EAST, A DISTANCE OF 34.85 FEET TO A FOUND 1/2 INCH IRON ROD AND CAP STAMPED LB 6682; THENCE SOUTH 04 DEGREES 00 MINUTES 27 SECONDS WEST, A DISTANCE OF 29.94 FEET TO A SET 5/8 INCH IRON ROD AND CAP STAMPED SAM LLC LB 7908; THENCE SOUTH 86 DEGREES 03 MINUTES 40 SECONDS EAST, A DISTANCE OF 29.96 FEET TO A FOUND 1/2 INCH IRON ROD AND CAP STAMPED LB 6682; THENCE NORTH 04 DEGREES 00 MINUTES 27 SECONDS EAST, A DISTANCE OF 29.94 FEET TO A FOUND 1/2 INCH IRON ROD AND CAP STAMPED LB 6682; THENCE SOUTH 86 DEGREES 00 MINUTES 57 SECONDS EAST, A DISTANCE OF 107.09 FEET TO A FOUND NAIL AND DISK STAMPED LB 6682 ON A NON-TANGENT CURVE TO THE LEFT, HAVING A RADIUS OF 56.50 FEET; THENCE ALONG SAID CURVE CONCAVE TO THE NORTHEAST, THENCE RUN SOUTHEASTERLY, AN ARC DISTANCE OF 71.47 FEET THROUGH A CENTRAL ANGLE OF 72 DEGREES 28 MINUTES 39 SECONDS (CHORD OF SAID ARC BEARING SOUTH 40 DEGREES 21 MINUTES 22 SECONDS EAST, A CHORD DISTANCE OF 66.80 FEET) TO A FOUND 1/2 INCH IRON ROD AND CAP STAMPED LB 6682; THENCE SOUTH 76 DEGREES 33 MINUTES 37 SECONDS EAST, A DISTANCE OF 29.11 FEET TO A FOUND 4 INCH SQUARE CONCRETE MONUMENT STAMPED DRMP LB 2648 ON A NON-TANGENT CURVE TO THE RIGHT, HAVING A RADIUS OF 32.00 FEET; THENCE ALONG SAID CURVE CONCAVE TO THE SOUTHWEST, THENCE RUN SOUTHEASTERLY, AN ARC DISTANCE OF 18.98 FEET THROUGH A CENTRAL ANGLE OF 33 DEGREES 59 MINUTES 09 SECONDS (CHORD OF SAID ARC BEARING SOUTH 59 DEGREES 47 MINUTES 12 SECONDS EAST, A CHORD DISTANCE OF 18.70 FEET) TO A FOUND NAIL AND DISK STAMPED PCP LB 6682 ON A NON-TANGENT CURVE TO THE RIGHT, HAVING A RADIUS OF 349.10 FEET; THENCE ALONG SAID CURVE CONCAVE TO THE SOUTHEAST, THENCE RUN NORTHEASTERLY, AN ARC DISTANCE OF 201.61 FEET THROUGH A CENTRAL ANGLE OF 33 DEGREES 05 MINUTES 22 SECONDS (CHORD OF SAID ARC BEARING NORTH 22 DEGREES 39 MINUTES 55 SECONDS EAST, A CHORD DISTANCE OF 198.82 FEET) TO A FOUND 4 INCH SQUARE CONCRETE MONUMENT STAMPED DRMP LB 2648 ON A NON-TANGENT CURVE TO THE LEFT, HAVING A RADIUS OF 65.39 FEET; THENCE ALONG SAID CURVE CONCAVE TO THE NORTHWEST, THENCE RUN NORTHEASTERLY, AN ARC DISTANCE OF 25.44 FEET THROUGH A CENTRAL ANGLE OF 22 DEGREES 17 MINUTES 32 SECONDS (CHORD OF SAID ARC BEARING NORTH 27 DEGREES 54 MINUTES 01 SECOND EAST, A CHORD DISTANCE OF 25.28 FEET) TO A FOUND 4 INCH SQUARE CONCRETE MONUMENT STAMPED DRMP LB 2648; THENCE CONTINUE NORTH 16 DEGREES 47 MINUTES 07 SECONDS EAST, A DISTANCE OF 39.37 FEET TO A NON-TANGENT CURVE TO THE RIGHT, HAVING A RADIUS OF 105.00 FEET; THENCE ALONG SAID CURVE CONCAVE TO THE EAST, THENCE RUN NORTHERLY, AN ARC DISTANCE OF 18.17 FEET THROUGH A CENTRAL ANGLE OF 09 DEGREES 54 MINUTES 57 SECONDS (CHORD OF SAID ARC BEARING NORTH 22 DEGREES 02 MINUTES 15 SECONDS EAST, A CHORD DISTANCE OF 18.15 FEET); THENCE NORTH 25 DEGREES 47 MINUTES 26 SECONDS EAST, A DISTANCE OF 58.92 FEET TO A FOUND 5/8 INCH IRON ROD; THENCE NORTH 34 DEGREES 22 MINUTES 33 SECONDS EAST, A DISTANCE OF 75.11 FEET TO A FOUND NAIL AND DISK STAMPED LB 6682 ON THE SOUTH RIGHT OF WAY LINE OF MIDDLE BEACH ROAD (100 FOOT RIGHT OF WAY); THENCE ALONG SAID SOUTH RIGHT OF WAY LINE, RUN SOUTH 55 DEGREES 39 MINUTES 33 SECONDS EAST, A DISTANCE OF 177.52 FEET TO A

[legal description continues on following page]

FOUND 3/4 INCH IRON PIPE; THENCE LEAVING SAID SOUTH RIGHT OF WAY LINE, RUN SOUTH 89 DEGREES 11 MINUTES 00 SECONDS WEST, A DISTANCE OF 68.63 FEET TO A FOUND 5/8 INCH IRON ROD AND CAP STAMPED DRMP LB 2648; THENCE SOUTH 32 DEGREES 48 MINUTES 34 SECONDS WEST, A DISTANCE OF 246.18 FEET TO A FOUND 1/2 INCH IRON ROD AND CAP STAMPED LB 6682; THENCE SOUTH 12 DEGREES 36 MINUTES 08 SECONDS WEST, A DISTANCE OF 98.68 FEET TO A FOUND 1/2 INCH IRON ROD AND CAP STAMPED LB 6682; THENCE SOUTH 02 DEGREES 05 MINUTES 11 SECONDS EAST, A DISTANCE OF 104.95 FEET TO A FOUND 1/2 INCH IRON ROD AND CAP STAMPED LB 6682 ON A NON-TANGENT CURVE TO THE RIGHT, HAVING A RADIUS OF 124.26 FEET; THENCE ALONG SAID CURVE CONCAVE TO THE SOUTHWEST, THENCE RUN SOUTHEASTERLY, AN ARC DISTANCE OF 133.48 FEET THROUGH A CENTRAL ANGLE OF 61 DEGREES 32 MINUTES 54 SECONDS (CHORD OF SAID ARC BEARING SOUTH 60 DEGREES 49 MINUTES 59 SECONDS EAST, A CHORD DISTANCE OF 127.16 FEET) TO A FOUND 1/2 INCH IRON ROD AND CAP STAMPED LB 6682; THENCE NORTH 82 DEGREES 01 MINUTE 07 SECONDS EAST, A DISTANCE OF 77.16 FEET TO A FOUND 1/2 INCH IRON ROD AND CAP STAMPED LB 6682; THENCE SOUTH 55 DEGREES 36 MINUTES 37 SECONDS EAST, A DISTANCE OF 99.71 FEET TO A FOUND NAIL AND DISK; THENCE SOUTH 34 DEGREES 18 MINUTES 11 SECONDS WEST, A DISTANCE OF 30.02 FEET TO A FOUND 5/8 INCH IRON ROD AND CAP STAMPED DRMP LB 2648; THENCE SOUTH 55 DEGREES 39 MINUTES 30 SECONDS EAST, A DISTANCE OF 131.57 FEET TO A FOUND 1/2 INCH IRON ROD AND CAP STAMPED LB 6682; THENCE NORTH 34 DEGREES 23 MINUTES 19 SECONDS EAST, A DISTANCE OF 45.52 FEET TO A FOUND 5/8 INCH IRON ROD AND CAP STAMPED DRMP LB 2648; THENCE NORTH 79 DEGREES 21 MINUTES 56 SECONDS EAST, A DISTANCE OF 31.38 FEET TO A FOUND NAIL AND DISK STAMPED LB 6682; THENCE SOUTH 55 DEGREES 39 MINUTES 03 SECONDS EAST, A DISTANCE OF 57.25 FEET TO A FOUND 5/8 INCH IRON ROD AND CAP STAMPED DRMP LB 2648; THENCE SOUTH 34 DEGREES 21 MINUTES 43 SECONDS WEST, A DISTANCE OF 976.86 FEET TO A FOUND 4 INCH SQUARE CONCRETE MONUMENT STAMPED LB 2372; THENCE NORTH 55 DEGREES 20 MINUTES 38 SECONDS WEST, A DISTANCE OF 372.81 FEET TO A SET 5/8 INCH IRON ROD AND CAP STAMPED SAM LLC LB 7908; THENCE NORTH 73 DEGREES 29 MINUTES 55 SECONDS WEST, A DISTANCE OF 81.33 FEET TO A FOUND NAIL AND DISK STAMPED PCP LB 6682; THENCE NORTH 84 DEGREES 46 MINUTES 44 SECONDS WEST, A DISTANCE OF 94.78 FEET TO A FOUND NAIL AND DISK STAMPED PCP LB 6682; THENCE SOUTH 34 DEGREES 36 MINUTES 47 SECONDS WEST, A DISTANCE OF 43.03 FEET TO A FOUND NAIL AND DISK; THENCE NORTH 55 DEGREES 45 MINUTES 38 SECONDS WEST, A DISTANCE OF 224.87 FEET TO A FOUND 5/8 INCH IRON ROD AND CAP STAMPED LB 6682; THENCE SOUTH 34 DEGREES 19 MINUTES 20 SECONDS WEST, A DISTANCE OF 99.87 FEET TO A FOUND 3/4 INCH IRON PIPE WITH CAP STAMPED LB 2372; THENCE NORTH 55 DEGREES 40 MINUTES 37 SECONDS WEST, A DISTANCE OF 120.02 FEET TO A FOUND 3/4 INCH IRON PIPE WITH CAP STAMPED LB 2372; THENCE SOUTH 34 DEGREES 23 MINUTES 30 SECONDS WEST, A DISTANCE OF 166.93 FEET TO A FOUND NAIL AND DISK STAMPED PCP LB 6682 ON THE NORTH RIGHT OF WAY LINE OF FRONT BEACH ROAD (66 FOOT RIGHT OF WAY); THENCE ALONG SAID NORTH RIGHT OF WAY LINE, RUN NORTH 55 DEGREES 38 MINUTES 36 SECONDS WEST, A DISTANCE OF 29.97 FEET TO A FOUND 1/2 INCH IRON ROD AND CAP STAMPED LB 6682; THENCE LEAVING SAID NORTH RIGHT OF WAY LINE, RUN NORTH 34 DEGREES 20 MINUTES 46 SECONDS EAST, A DISTANCE OF 1178.90 FEET TO A FOUND 3/4 INCH IRON PIPE; THENCE SOUTH 89 DEGREES 37 MINUTES 24 SECONDS WEST, A DISTANCE OF 13.94 FEET TO THE POINT OF BEGINNING

Less and except:

A PORTION OF THAT PARCEL OF LAND DESCRIBED IN OFFICIAL RECORDS BOOK 4202, PAGE 1419 OF THE PUBLIC RECORDS OF BAY COUNTY, FLORIDA, LYING IN SECTION 35, TOWNSHIP 3 SOUTH, RANGE 16 WEST, AND BEING MORE PARTICULARLY DESCRIBED AS FOLLOWS:

COMMENCE AT THE SOUTHWEST CORNER OF SECTION 26, TOWNSHIP 3 SOUTH, RANGE 16 WEST, BAY COUNTY, FLORIDA. FROM SAID POINT OF COMMENCEMENT, ALONG THE SOUTH LINE OF SAID SECTION, RUN NORTH 89 DEGREES 45 MINUTES 18 SECONDS EAST, A DISTANCE OF 1,075.40 FEET TO A FOUND 3/4 INCH IRON PIPE MARKING A NORTHWEST CORNER OF THAT PARCEL OF LAND DESCRIBED IN OFFICIAL RECORDS BOOK 4202, PAGE 1419 OF THE PUBLIC RECORDS OF BAY COUNTY, FLORIDA; THENCE LEAVING SAID SOUTH LINE, ALONG A SOUTH LINE OF SAID PARCEL, RUN NORTH 89 DEGREES 37 MINUTES 24 SECONDS EAST, A DISTANCE OF 13.94 FEET TO A FOUND 3/4 INCH IRON PIPE; THENCE LEAVING SAID SOUTH LINE, ALONG A WEST LINE OF SAID PARCEL, RUN SOUTH 34 DEGREES 20 MINUTES 46 SECONDS WEST, A DISTANCE OF

1,178.90 FEET TO A FOUND 1/2 INCH IRON ROD AND CAP STAMPED LB 6652; THENCE LEAVING SAID WEST LINE, ALONG A SOUTH LINE OF SAID PARCEL, RUN SOUTH 55 DEGREES 38 MINUTES 36 SECONDS EAST, A DISTANCE OF 29.97 FEET TO A FOUND NAIL AND DISK STAMPED LB 6682; THENCE LEAVING SAID SOUTH LINE, ALONG AN EAST LINE OF SAID PARCEL, RUN NORTH 34 DEGREES 23 MINUTES 30 SECONDS EAST, A DISTANCE OF 166.93 FEET TO A FOUND 3/4 INCH IRON PIPE WITH A CAP STAMPED LB 2372; THENCE LEAVING SAID EAST LINE, ALONG A SOUTH LINE OF SAID PARCEL, SOUTH 55 DEGREES 40 MINUTES 37 SECONDS EAST, A DISTANCE OF 120.02 FEET TO A FOUND 3/4 INCH IRON PIPE WITH A CAP STAMPED LB 2372; THENCE LEAVING SAID SOUTH LINE, ALONG AN EAST LINE OF SAID PARCEL, RUN NORTH 34 DEGREES 19 MINUTES 20 SECONDS EAST, A DISTANCE OF 99.87 FEET TO A FOUND 5/8 INCH IRON ROD AND CAP STAMPED LB 6682; THENCE LEAVING SAID EAST LINE, ALONG A SOUTH LINE OF SAID PARCEL, RUN SOUTH 55 DEGREES 45 MINUTES 38 SECONDS EAST, A DISTANCE OF 224.87 FEET TO A FOUND NAIL AND DISK; THENCE LEAVING SAID SOUTH LINE, ALONG AN EAST LINE OF SAID PARCEL, RUN NORTH 34 DEGREES 36 MINUTES 47 SECONDS EAST, A DISTANCE OF 43.03 FEET TO A FOUND NAIL AND DISK STAMPED PCP LB 6682 AND THE POINT OF BEGINNING. FROM SAID POINT OF BEGINNING, LEAVING SAID EAST LINE, RUN NORTH 55 DEGREES 39 MINUTES 52 SECONDS WEST, A DISTANCE OF 62.46 FEET; THENCE NORTH 34 DEGREES 20 MINUTES 08 SECONDS EAST, A DISTANCE OF 218.11 FEET; THENCE SOUTH 55 DEGREES 39 MINUTES 52 SECONDS EAST, A DISTANCE OF 128.00 FEET; THENCE SOUTH 34 DEGREES 20 MINUTES 08 SECONDS WEST, A DISTANCE OF 181.61 FEET TO A POINT LYING ON A SOUTH LINE OF SAID PARCEL; THENCE ALONG SAID SOUTH LINE, RUN NORTH 84 DEGREES 46 MINUTES 44 SECONDS WEST, A DISTANCE OF 75.02 FEET TO THE POINT OF BEGINNING, CONTAINING 0.613 ACRES, MORE OR LESS.

# **Exhibit C** **Legal Description – Fire Lane Easement Area**

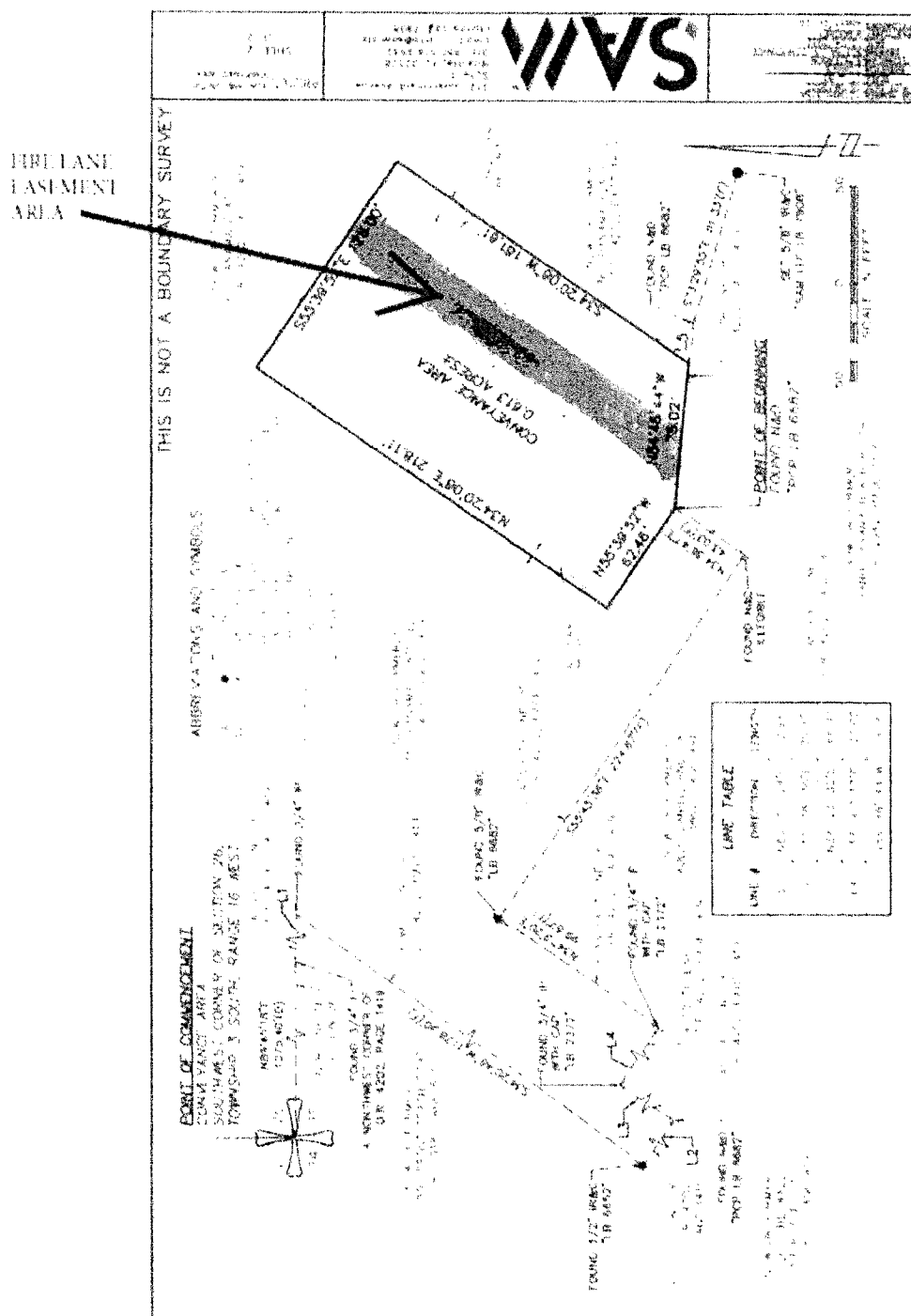

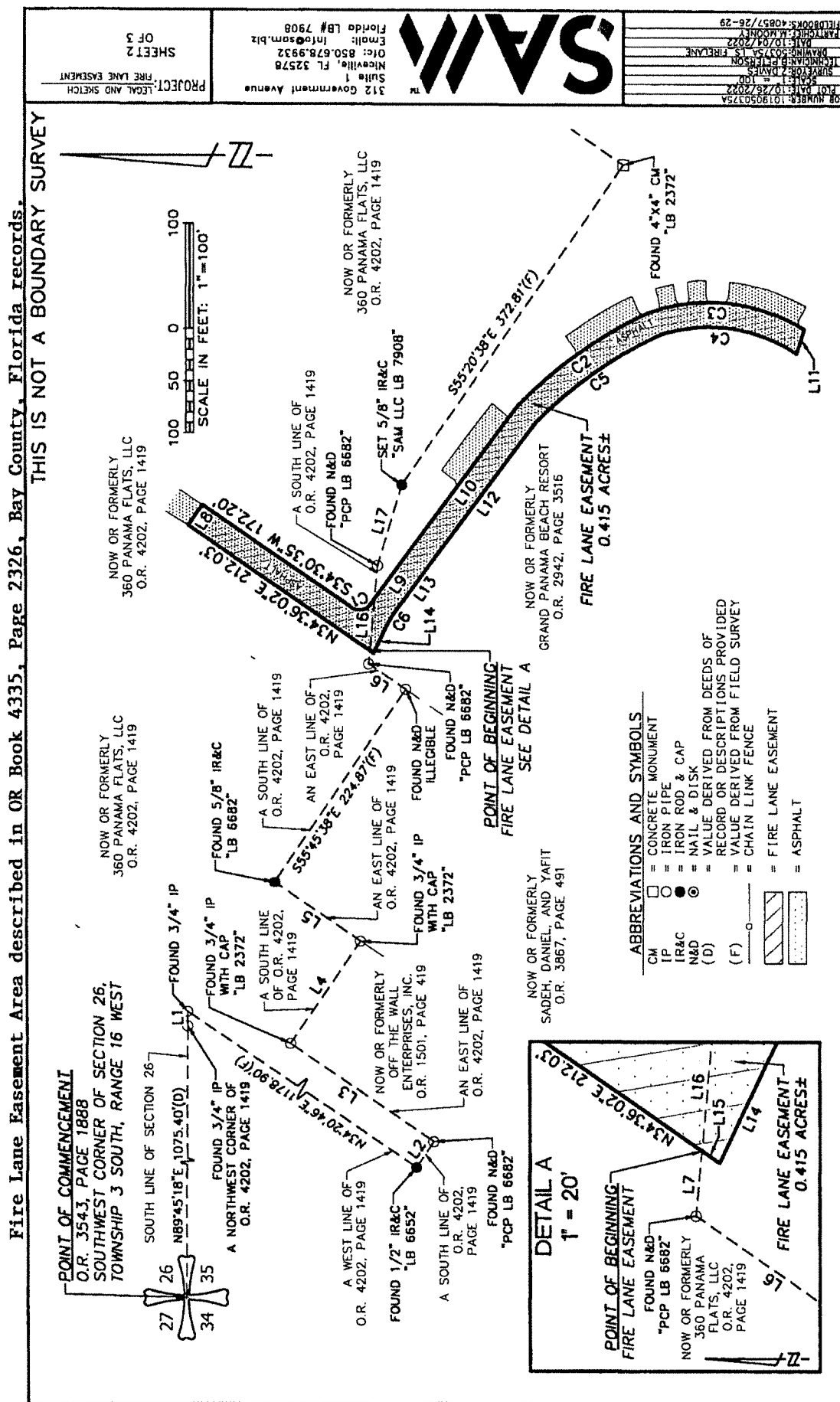

THIS IS NOT A BOUNDARY SURVEY

LINE TABLE		
LINE #	DIRECTION	LENGTH
L1	N89° 37' 24"E	13.94
L2	S55° 38' 36"E	29.97
L3	N34° 23' 30"E	166.93
L4	S55° 40' 37"E	120.02
L5	N34° 19' 20"E	99.87
L6	N34° 36' 47"E	43.03
L7	S84° 46' 44"E	12.50
L8	S55° 39' 52"E	23.90
L9	S53° 52' 56"E	59.23

LINE TABLE		
LINE #	DIRECTION	LENGTH
L10	S53° 38' 44"E	178.98
L11	N71° 57' 38"W	24.27
L12	N53° 38' 41"W	178.98
L13	N53° 35' 25"W	36.68
L14	N64° 27' 42"W	24.93
L15	N34° 36' 02"E	4.10
L16	N84° 46' 44"W	94.78
L17	S73° 29' 55"E	81.33

CURVE TABLE				
CURVE	RADIUS	DELTA	LENGTH	CHORD BEARING
C1	13.35	88°59'44"	20.74	S2°52'07"E
C2	393.62	22°38'25"	155.54	S35°39'53"E
C3	176.87	51°00'39"	157.47	S5°40'06"W
C4	153.33	52°44'00"	141.12	N6°52'07"E
C5	374.79	21°47'43"	142.57	N35°27'35"W
C6	161.33	11°40'04"	32.85	N57°41'18"W

JOB NUMBER: 1019050375A  
 PLOT DATE: 10/26/2022  
 SCALE: 1" = 100'  
 SURVEYOR: Z. DAVIES  
 TECHNICIAN: PETERSON  
 DRAWING: 00125A-15 FIRE LANE  
 DATE: 10/04/2022  
 PARTY CHIEF: M. MOONEY  
 FIELD BOOKS: 40857/26-29



312 Government Avenue  
 Suite 1  
 Niceville, FL 32578  
 Ofc: 850.678.9932  
 Email: Info@sam.biz  
 Florida LB# 7908

PROJECT: LEGAL AND SKETCH  
 FIRE LANE EASEMENT

SHEET 3  
 OF 3

## LEGAL DESCRIPTION -- AS WRITTEN

FIRE LANE EASEMENT

A PORTION OF THOSE PARCELS OF LAND DESCRIBED IN OFFICIAL RECORDS BOOK 4202, PAGE 1419 AND OFFICIAL RECORDS BOOK 2942, PAGE 3516 OF THE PUBLIC RECORDS OF BAY COUNTY, FLORIDA, LYING IN SECTION 35, TOWNSHIP 3 SOUTH, RANGE 16 WEST, AND BEING MORE PARTICULARLY DESCRIBED AS FOLLOWS:

COMMENCE AT THE SOUTHWEST CORNER OF SECTION 26, TOWNSHIP 3 SOUTH, RANGE 16 WEST, BAY COUNTY, FLORIDA, FROM SAID POINT OF COMMENCEMENT, ALONG THE SOUTH LINE OF SAID SECTION, RUN NORTH 89 DEGREES 45 MINUTES 18 SECONDS EAST, A DISTANCE OF 1,075.40 FEET TO A FOUND 3/4 INCH IRON PIPE MARKING A NORTHWEST CORNER OF THAT PARCEL OF LAND DESCRIBED IN OFFICIAL RECORDS BOOK 4202, PAGE 1419 OF THE PUBLIC RECORDS OF BAY COUNTY, FLORIDA, THENCE LEAVING SAID SOUTH LINE, ALONG A SOUTH LINE OF SAID PARCEL, RUN NORTH 89 DEGREES 37 MINUTES 24 SECONDS EAST, A DISTANCE OF 13.94 FEET TO A FOUND 3/4 INCH IRON PIPE; THENCE LEAVING SAID SOUTH LINE, ALONG A WEST LINE OF SAID PARCEL, RUN SOUTH 34 DEGREES 20 MINUTES 45 SECONDS WEST, A DISTANCE OF 1,178.90 FEET TO A FOUND 1/2 INCH IRON ROD AND CAP STAMPED LB 6652; THENCE LEAVING SAID WEST LINE, ALONG A SOUTH LINE OF SAID PARCEL, RUN SOUTH 55 DEGREES 38 MINUTES 38 SECONDS EAST, A DISTANCE OF 29.97 FEET TO A FOUND NAIL AND DISK STAMPED LB 6682; THENCE LEAVING SAID SOUTH LINE, ALONG AN EAST LINE OF SAID PARCEL, RUN NORTH 34 DEGREES 23 MINUTES 30 SECONDS EAST, A DISTANCE OF 166.93 FEET TO A FOUND 3/4 INCH IRON PIPE WITH A CAP STAMPED LB 2372; THENCE LEAVING SAID EAST LINE, ALONG A SOUTH LINE OF SAID PARCEL, RUN SOUTH 55 DEGREES 40 MINUTES 37 SECONDS EAST, A DISTANCE OF 120.02 FEET TO A FOUND 3/4 INCH IRON PIPE WITH A CAP STAMPED LB 2372; THENCE LEAVING SAID SOUTH LINE, ALONG AN EAST LINE OF SAID PARCEL, RUN NORTH 34 DEGREES 19 MINUTES 20 SECONDS EAST, A DISTANCE OF 99.87 FEET TO A FOUND 5/8 INCH IRON ROD AND CAP STAMPED LB 6682; THENCE LEAVING SAID EAST LINE, ALONG A SOUTH LINE OF SAID PARCEL, RUN SOUTH 55 DEGREES 45 MINUTES 38 SECONDS EAST, A DISTANCE OF 224.87 FEET TO A FOUND NAIL AND DISK; THENCE LEAVING SAID SOUTH LINE, ALONG AN EAST LINE OF SAID PARCEL, RUN NORTH 34 DEGREES 36 MINUTES 47 SECONDS EAST, A DISTANCE OF 43.03 FEET TO A FOUND NAIL AND DISK STAMPED PCP LB 6682; THENCE LEAVING SAID EAST LINE, ALONG A SOUTH LINE OF SAID PARCEL, RUN SOUTH 84 DEGREES 46 MINUTES 44 SECONDS EAST, A DISTANCE OF 12.50 FEET TO THE POINT OF BEGINNING.

FROM SAID POINT OF BEGINNING, RUN NORTH 34 DEGREES 35 MINUTES 02 SECONDS EAST, A DISTANCE OF 212.03 FEET, THENCE SOUTH 55 DEGREES 39 MINUTES 52 SECONDS EAST, A DISTANCE OF 23.90 FEET; THENCE SOUTH 34 DEGREES 30 MINUTES 35 SECONDS WEST, A DISTANCE OF 172.20 FEET TO A POINT ON A NON-TANGENT CURVE TO THE LEFT HAVING A RADIUS OF 13.35 FEET; THENCE ALONG SAID CURVE CONCAVE TO THE NORTHEAST, RUN SOUTHEASTERLY, AN ARC DISTANCE OF 20.74 FEET THROUGH A CENTRAL ANGLE OF 88 DEGREES 59 MINUTES 44 SECONDS (CHORD OF SAID ARC BEARING SOUTH 02 DEGREES 52 MINUTES 07 SECONDS EAST, A CHORD DISTANCE OF 18.72 FEET); THENCE SOUTH 53 DEGREES 52 MINUTES 56 SECONDS EAST, A DISTANCE OF 59.23 FEET; THENCE SOUTH 53 DEGREES 38 MINUTES 44 SECONDS EAST, A DISTANCE OF 178.98 FEET TO A POINT ON A NON-TANGENT CURVE TO THE RIGHT HAVING A RADIUS OF 393.62 FEET, THENCE ALONG SAID CURVE CONCAVE TO THE SOUTHWEST, RUN SOUTHEASTERLY, AN ARC DISTANCE OF 155.54 FEET THROUGH A CENTRAL ANGLE OF 22 DEGREES 38 MINUTES 25 SECONDS (CHORD OF SAID ARC BEARING SOUTH 35 DEGREES 39 MINUTES 53 SECONDS EAST, A CHORD DISTANCE OF 194.53 FEET) TO A POINT ON A NON-TANGENT CURVE TO THE RIGHT HAVING A RADIUS OF 176.87 FEET; THENCE ALONG SAID CURVE CONCAVE TO THE SOUTHWEST, RUN SOUTHWESTERLY, AN ARC DISTANCE OF 157.47 FEET THROUGH A CENTRAL ANGLE OF 51 DEGREES 00 MINUTES 39 SECONDS (CHORD OF SAID ARC BEARING SOUTH 05 DEGREES 40 MINUTES 06 SECONDS WEST, A CHORD DISTANCE OF 152.32 FEET); THENCE NORTH 71 DEGREES 57 MINUTES 38 SECONDS WEST, A DISTANCE OF 24.27 FEET TO A POINT ON A NON-TANGENT CURVE TO THE LEFT HAVING A RADIUS OF 153.33 FEET; THENCE ALONG SAID CURVE CONCAVE TO THE SOUTHWEST, RUN NORTHEASTERLY, AN ARC DISTANCE OF 141.12 FEET THROUGH A CENTRAL ANGLE OF 52 DEGREES 44 MINUTES 00 SECONDS (CHORD OF SAID ARC BEARING NORTH 06 DEGREES 52 MINUTES 07 SECONDS EAST, A CHORD DISTANCE OF 136.19 FEET) TO A POINT ON A NON-TANGENT CURVE TO THE LEFT HAVING A RADIUS OF 374.79 FEET; THENCE ALONG SAID CURVE CONCAVE TO THE SOUTHWEST, RUN NORTHWESTERLY, AN ARC DISTANCE OF 142.57 FEET (CHORD OF SAID ARC BEARING NORTH 35 DEGREES 27 MINUTES 35 SECONDS WEST, A CHORD DISTANCE OF 141.71 FEET); THENCE NORTH 53 DEGREES 38 MINUTES 41 SECONDS WEST, A DISTANCE OF 178.98 FEET; THENCE NORTH 53 DEGREES 35 MINUTES 25 SECONDS WEST, A DISTANCE OF 36.68 FEET TO A POINT ON A NON-TANGENT CURVE TO THE LEFT HAVING A RADIUS OF 181.33 FEET; THENCE ALONG SAID CURVE CONCAVE TO THE SOUTHWEST, RUN NORTHWESTERLY, AN ARC DISTANCE OF 32.85 FEET THROUGH A CENTRAL ANGLE OF 11 DEGREES 40 MINUTES 04 SECONDS (CHORD OF SAID ARC BEARING NORTH 57 DEGREES 41 MINUTES 18 SECONDS WEST, A CHORD DISTANCE OF 32.89 FEET); THENCE NORTH 64 DEGREES 27 MINUTES 42 SECONDS WEST, A DISTANCE OF 24.93 FEET; THENCE NORTH 34 DEGREES 36 MINUTES 02 SECONDS EAST, A DISTANCE OF 4.10 FEET TO THE POINT OF BEGINNING, CONTAINING 0.415 ACRES (18,084 SQUARE FEET), MORE OR LESS.

## GENERAL NOTES

BOUNDARIES AND CORRESPONDING MEASUREMENTS AND MONUMENTS ARE PER A SAM SURVEYING AND MAPPING, LLC ALTA/NSPS SURVEY JOB NUMBER 1019050375, DATED 12/07/2020

LEGAL DESCRIPTION AND SKETCH  
PANAMA FLATS  
PANAMA CITY BEACH, BAY COUNTY, FLORIDA  
SECTIONS 26 & 35, T-3-S, R-16-W

[illegible]

212 2nd St., N.E., Wash., D.C.  
Office: 555-8778, 555-8532  
Fax: 555-8778, 555-8532  
e-mail: info@earthlink.net

**WAS**[illegible]

**LABORATORY CERTIFICATE**

ADAMANT C. DARNES P.O. BOX 120000, NEW YORK, N.Y. 10020

## TOTAL OF SECTIONS

[illegible]

POSITION OF 2007 PARENTS IF LAW  
 WAS NOT PASSED (1 YEAR 7 MONTHS)

UNIVERSITY OF CALIFORNIA, BERKELEY

## PARCEL 2

[illegible][illegible]

SECRET  
CENTRAL INTELLIGENCE AGENCY  
WASHINGTON, D.C. 20505

1  
 2  
 3  
 4  
 5  
 6  
 7  
 8  
 9  
 10  
 11  
 12  
 13  
 14  
 15  
 16  
 17  
 18  
 19  
 20  
 21  
 22  
 23  
 24  
 25  
 26  
 27  
 28  
 29  
 30  
 31  
 32  
 33  
 34  
 35  
 36  
 37  
 38  
 39  
 40  
 41  
 42  
 43  
 44  
 45  
 46  
 47  
 48  
 49  
 50  
 51  
 52  
 53  
 54  
 55  
 56  
 57  
 58  
 59  
 60  
 61  
 62  
 63  
 64  
 65  
 66  
 67  
 68  
 69  
 70  
 71  
 72  
 73  
 74  
 75  
 76  
 77  
 78  
 79  
 80  
 81  
 82  
 83  
 84  
 85  
 86  
 87  
 88  
 89  
 90  
 91  
 92  
 93  
 94  
 95  
 96  
 97  
 98  
 99  
 100  
 101  
 102  
 103  
 104  
 105  
 106  
 107  
 108  
 109  
 110  
 111  
 112  
 113  
 114  
 115  
 116  
 117  
 118  
 119  
 120  
 121  
 122  
 123  
 124  
 125  
 126  
 127  
 128  
 129  
 130  
 131  
 132  
 133  
 134  
 135  
 136  
 137  
 138  
 139  
 140  
 141  
 142  
 143  
 144  
 145  
 146  
 147  
 148  
 149  
 150  
 151  
 152  
 153  
 154  
 155  
 156  
 157  
 158  
 159  
 160  
 161  
 162  
 163  
 164  
 165  
 166  
 167  
 168  
 169  
 170  
 171  
 172  
 173  
 174  
 175  
 176  
 177  
 178  
 179  
 180  
 181  
 182  
 183  
 184  
 185  
 186  
 187  
 188  
 189  
 190  
 191  
 192  
 193  
 194  
 195  
 196  
 197  
 198  
 199  
 200  
 201  
 202  
 203  
 204  
 205  
 206  
 207  
 208  
 209  
 210  
 211  
 212  
 213  
 214  
 215  
 216  
 217  
 218  
 219  
 220  
 221  
 222  
 223  
 224  
 225  
 226  
 227  
 228  
 229  
 230  
 231  
 232  
 233  
 234  
 235  
 236  
 237  
 238  
 239  
 240  
 241  
 242  
 243  
 244  
 245  
 246  
 247  
 248  
 249  
 250  
 251  
 252  
 253  
 254  
 255  
 256  
 257  
 258  
 259  
 260  
 261  
 262  
 263  
 264  
 265  
 266  
 267  
 268  
 269  
 270  
 271  
 272  
 273  
 274  
 275  
 276  
 277  
 278  
 279  
 280  
 281  
 282  
 283  
 284  
 285  
 286  
 287  
 288  
 289  
 290  
 291  
 292  
 293  
 294  
 295  
 296  
 297  
 298  
 299  
 300  
 301  
 302  
 303  
 304  
 305  
 306  
 307  
 308  
 309  
 310  
 311  
 312  
 313  
 314  
 315  
 316  
 317  
 318  
 319  
 320  
 321  
 322  
 323  
 324  
 325  
 326  
 327  
 328  
 329  
 330  
 331  
 332  
 333  
 334  
 335  
 336  
 337  
 338  
 339  
 340  
 341  
 342  
 343  
 344  
 345  
 346  
 347  
 348  
 349  
 350  
 351  
 352  
 353  
 354  
 355  
 356  
 357  
 358  
 359  
 360  
 361  
 362  
 363  
 364  
 365  
 366  
 367  
 368  
 369  
 370  
 371  
 372  
 373  
 374  
 375  
 376  
 377  
 378  
 379  
 380  
 381  
 382  
 383  
 384  
 385  
 386  
 387  
 388  
 389  
 390  
 391  
 392  
 393  
 394  
 395  
 396  
 397  
 398  
 399  
 400  
 401  
 402  
 403  
 404  
 405  
 406  
 407  
 408  
 409  
 410  
 411  
 412  
 413  
 414  
 415  
 416  
 417  
 418  
 419  
 420  
 421  
 422  
 423  
 424  
 425  
 426  
 427  
 428  
 429  
 430  
 431  
 432  
 433  
 434  
 435  
 436  
 437  
 438  
 439  
 440  
 441  
 442  
 443  
 444  
 445  
 446  
 447  
 448  
 449  
 450  
 451  
 452  
 453  
 454  
 455  
 456  
 457  
 458  
 459  
 460  
 461  
 462  
 463  
 464  
 465  
 466  
 467  
 468  
 469  
 470  
 471  
 472  
 473  
 474  
 475  
 476  
 477  
 478  
 479  
 480  
 481  
 482  
 483  
 484  
 485  
 486  
 487  
 488  
 489  
 490  
 491  
 492  
 493  
 494  
 495  
 496  
 497  
 498  
 499  
 500  
 501  
 502  
 503  
 504  
 505  
 506  
 507  
 508  
 509  
 510  
 511  
 512  
 513  
 514  
 515  
 516  
 517  
 518  
 519  
 520  
 521  
 522  
 523  
 524  
 525

[illegible]

11/07/2004  
P40 IS NOT A STANDARD SERVICE

PAROLEA OF LAMB AND JONES  
PUBLISHED BY INTERACTIVE INC.

**SURVIVOR'S CERTIFICATE**

ZACHARY C. BARKER, F.A.C. FLORIDA LIVES  
WET WILD ABOUT THE GORGEOUS BEACHES  
SEA, IS A FLORIDA LOCATED SANITARY AND

[illegible]

## VICINITY MAP

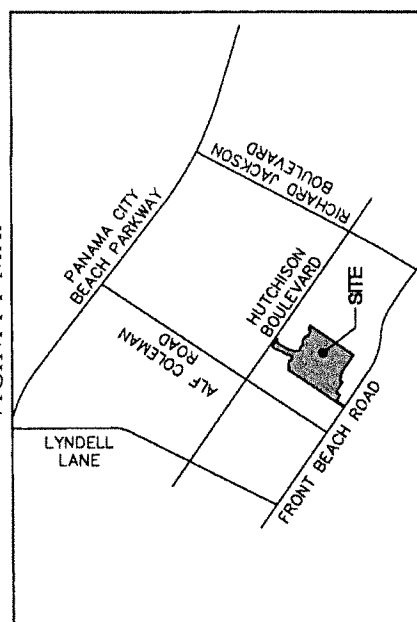

## DETAIL A

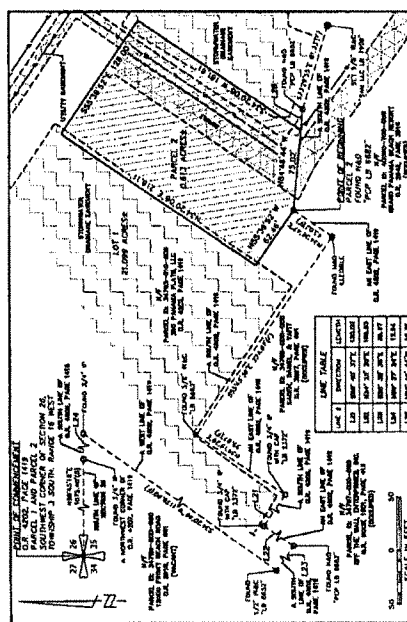

1. NAME \_\_\_\_\_  
 2. DATE \_\_\_\_\_  
 3. TIME \_\_\_\_\_  
 4. LOCATION \_\_\_\_\_  
 5. TYPE \_\_\_\_\_  
 6. REASON \_\_\_\_\_  
 7. WITNESSES \_\_\_\_\_  
 8. REMARKS \_\_\_\_\_  
 9. SIGNATURE \_\_\_\_\_  
 10. INITIALS \_\_\_\_\_  
 11. DATE \_\_\_\_\_  
 12. TIME \_\_\_\_\_  
 13. LOCATION \_\_\_\_\_  
 14. TYPE \_\_\_\_\_  
 15. REASON \_\_\_\_\_  
 16. WITNESSES \_\_\_\_\_  
 17. REMARKS \_\_\_\_\_  
 18. SIGNATURE \_\_\_\_\_  
 19. INITIALS \_\_\_\_\_  
 20. DATE \_\_\_\_\_  
 21. TIME \_\_\_\_\_  
 22. LOCATION \_\_\_\_\_  
 23. TYPE \_\_\_\_\_  
 24. REASON \_\_\_\_\_  
 25. WITNESSES \_\_\_\_\_  
 26. REMARKS \_\_\_\_\_  
 27. SIGNATURE \_\_\_\_\_  
 28. INITIALS \_\_\_\_\_  
 29. DATE \_\_\_\_\_  
 30. TIME \_\_\_\_\_  
 31. LOCATION \_\_\_\_\_  
 32. TYPE \_\_\_\_\_  
 33. REASON \_\_\_\_\_  
 34. WITNESSES \_\_\_\_\_  
 35. REMARKS \_\_\_\_\_  
 36. SIGNATURE \_\_\_\_\_  
 37. INITIALS \_\_\_\_\_  
 38. DATE \_\_\_\_\_  
 39. TIME \_\_\_\_\_  
 40. LOCATION \_\_\_\_\_  
 41. TYPE \_\_\_\_\_  
 42. REASON \_\_\_\_\_  
 43. WITNESSES \_\_\_\_\_  
 44. REMARKS \_\_\_\_\_  
 45. SIGNATURE \_\_\_\_\_  
 46. INITIALS \_\_\_\_\_  
 47. DATE \_\_\_\_\_  
 48. TIME \_\_\_\_\_  
 49. LOCATION \_\_\_\_\_  
 50. TYPE \_\_\_\_\_  
 51. REASON \_\_\_\_\_  
 52. WITNESSES \_\_\_\_\_  
 53. REMARKS \_\_\_\_\_  
 54. SIGNATURE \_\_\_\_\_  
 55. INITIALS \_\_\_\_\_  
 56. DATE \_\_\_\_\_  
 57. TIME \_\_\_\_\_  
 58. LOCATION \_\_\_\_\_  
 59. TYPE \_\_\_\_\_  
 60. REASON \_\_\_\_\_  
 61. WITNESSES \_\_\_\_\_  
 62. REMARKS \_\_\_\_\_  
 63. SIGNATURE \_\_\_\_\_  
 64. INITIALS \_\_\_\_\_  
 65. DATE \_\_\_\_\_  
 66. TIME \_\_\_\_\_  
 67. LOCATION \_\_\_\_\_  
 68. TYPE \_\_\_\_\_  
 69. REASON \_\_\_\_\_  
 70. WITNESSES \_\_\_\_\_  
 71. REMARKS \_\_\_\_\_  
 72. SIGNATURE \_\_\_\_\_  
 73. INITIALS \_\_\_\_\_  
 74. DATE \_\_\_\_\_  
 75. TIME \_\_\_\_\_  
 76. LOCATION \_\_\_\_\_  
 77. TYPE \_\_\_\_\_  
 78. REASON \_\_\_\_\_  
 79. WITNESSES \_\_\_\_\_  
 80. REMARKS \_\_\_\_\_  
 81. SIGNATURE \_\_\_\_\_  
 82. INITIALS \_\_\_\_\_  
 83. DATE \_\_\_\_\_  
 84. TIME \_\_\_\_\_  
 85. LOCATION \_\_\_\_\_  
 86. TYPE \_\_\_\_\_  
 87. REASON \_\_\_\_\_  
 88. WITNESSES \_\_\_\_\_  
 89. REMARKS \_\_\_\_\_  
 90. SIGNATURE \_\_\_\_\_  
 91. INITIALS \_\_\_\_\_  
 92. DATE \_\_\_\_\_  
 93. TIME \_\_\_\_\_  
 94. LOCATION \_\_\_\_\_  
 95. TYPE \_\_\_\_\_  
 96. REASON \_\_\_\_\_  
 97. WITNESSES \_\_\_\_\_  
 98. REMARKS \_\_\_\_\_  
 99. SIGNATURE \_\_\_\_\_  
 100. INITIALS \_\_\_\_\_  
 101. DATE \_\_\_\_\_  
 102. TIME \_\_\_\_\_  
 103. LOCATION \_\_\_\_\_  
 104. TYPE \_\_\_\_\_  
 105. REASON \_\_\_\_\_  
 106. WITNESSES \_\_\_\_\_  
 107. REMARKS \_\_\_\_\_  
 108. SIGNATURE \_\_\_\_\_  
 109. INITIALS \_\_\_\_\_  
 110. DATE \_\_\_\_\_  
 111. TIME \_\_\_\_\_  
 112. LOCATION \_\_\_\_\_  
 113. TYPE \_\_\_\_\_  
 114. REASON \_\_\_\_\_  
 115. WITNESSES \_\_\_\_\_  
 116. REMARKS \_\_\_\_\_  
 117. SIGNATURE \_\_\_\_\_  
 118. INITIALS \_\_\_\_\_  
 119. DATE \_\_\_\_\_  
 120. TIME \_\_\_\_\_  
 121. LOCATION \_\_\_\_\_  
 122. TYPE \_\_\_\_\_  
 123. REASON \_\_\_\_\_  
 124. WITNESSES \_\_\_\_\_  
 125. REMARKS \_\_\_\_\_  
 126. SIGNATURE \_\_\_\_\_  
 127. INITIALS \_\_\_\_\_  
 128. DATE \_\_\_\_\_  
 129. TIME \_\_\_\_\_  
 130. LOCATION \_\_\_\_\_  
 131. TYPE \_\_\_\_\_  
 132. REASON \_\_\_\_\_  
 133. WITNESSES \_\_\_\_\_  
 134. REMARKS \_\_\_\_\_  
 135. SIGNATURE \_\_\_\_\_  
 136. INITIALS \_\_\_\_\_  
 137. DATE \_\_\_\_\_  
 138. TIME \_\_\_\_\_  
 139. LOCATION \_\_\_\_\_  
 140. TYPE \_\_\_\_\_  
 141. REASON \_\_\_\_\_  
 142. WITNESSES \_\_\_\_\_  
 143. REMARKS \_\_\_\_\_  
 144. SIGNATURE \_\_\_\_\_  
 145. INITIALS \_\_\_\_\_  
 146. DATE \_\_\_\_\_  
 147. TIME \_\_\_\_\_  
 148. LOCATION \_\_\_\_\_  
 149. TYPE \_\_\_\_\_  
 150. REASON \_\_\_\_\_  
 151. WITNESSES \_\_\_\_\_  
 152. REMARKS \_\_\_\_\_  
 153. SIGNATURE \_\_\_\_\_  
 154. INITIALS \_\_\_\_\_  
 155. DATE \_\_\_\_\_  
 156. TIME \_\_\_\_\_  
 157. LOCATION \_\_\_\_\_  
 158. TYPE \_\_\_\_\_  
 159. REASON \_\_\_\_\_  
 160. WITNESSES \_\_\_\_\_  
 161. REMARKS \_\_\_\_\_  
 162. SIGNATURE \_\_\_\_\_  
 163. INITIALS \_\_\_\_\_  
 164. DATE \_\_\_\_\_  
 165. TIME \_\_\_\_\_  
 166. LOCATION \_\_\_\_\_  
 167. TYPE \_\_\_\_\_  
 168. REASON \_\_\_\_\_  
 169. WITNESSES \_\_\_\_\_  
 170. REMARKS \_\_\_\_\_  
 171. SIGNATURE \_\_\_\_\_  
 172. INITIALS \_\_\_\_\_  
 173. DATE \_\_\_\_\_  
 174. TIME \_\_\_\_\_  
 175. LOCATION \_\_\_\_\_  
 176. TYPE \_\_\_\_\_  
 177. REASON \_\_\_\_\_  
 178. WITNESSES \_\_\_\_\_  
 179. REMARKS \_\_\_\_\_  
 180. SIGNATURE \_\_\_\_\_  
 181. INITIALS \_\_\_\_\_  
 182. DATE \_\_\_\_\_  
 183. TIME \_\_\_\_\_  
 184. LOCATION \_\_\_\_\_  
 185. TYPE \_\_\_\_\_  
 186. REASON \_\_\_\_\_  
 187. WITNESSES \_\_\_\_\_  
 188. REMARKS \_\_\_\_\_  
 189. SIGNATURE \_\_\_\_\_  
 190. INITIALS \_\_\_\_\_  
 191. DATE \_\_\_\_\_  
 192. TIME \_\_\_\_\_  
 193. LOCATION \_\_\_\_\_  
 194. TYPE \_\_\_\_\_  
 195. REASON \_\_\_\_\_  
 196. WITNESSES \_\_\_\_\_  
 197. REMARKS \_\_\_\_\_  
 198. SIGNATURE \_\_\_\_\_  
 199. INITIALS \_\_\_\_\_  
 200. DATE \_\_\_\_\_  
 201. TIME \_\_\_\_\_  
 202. LOCATION \_\_\_\_\_  
 203. TYPE \_\_\_\_\_  
 204. REASON \_\_\_\_\_  
 205. WITNESSES \_\_\_\_\_  
 206. REMARKS \_\_\_\_\_  
 207. SIGNATURE \_\_\_\_\_  
 208. INITIALS \_\_\_\_\_  
 209. DATE \_\_\_\_\_  
 210. TIME \_\_\_\_\_  
 211. LOCATION \_\_\_\_\_  
 212. TYPE \_\_\_\_\_  
 213. REASON \_\_\_\_\_  
 214. WITNESSES \_\_\_\_\_  
 215. REMARKS \_\_\_\_\_  
 216. SIGNATURE \_\_\_\_\_  
 217. INITIALS \_\_\_\_\_  
 218. DATE \_\_\_\_\_  
 219. TIME \_\_\_\_\_  
 220. LOCATION \_\_\_\_\_  
 221. TYPE \_\_\_\_\_  
 222. <



